

ELEVATION
SECTION ON AB

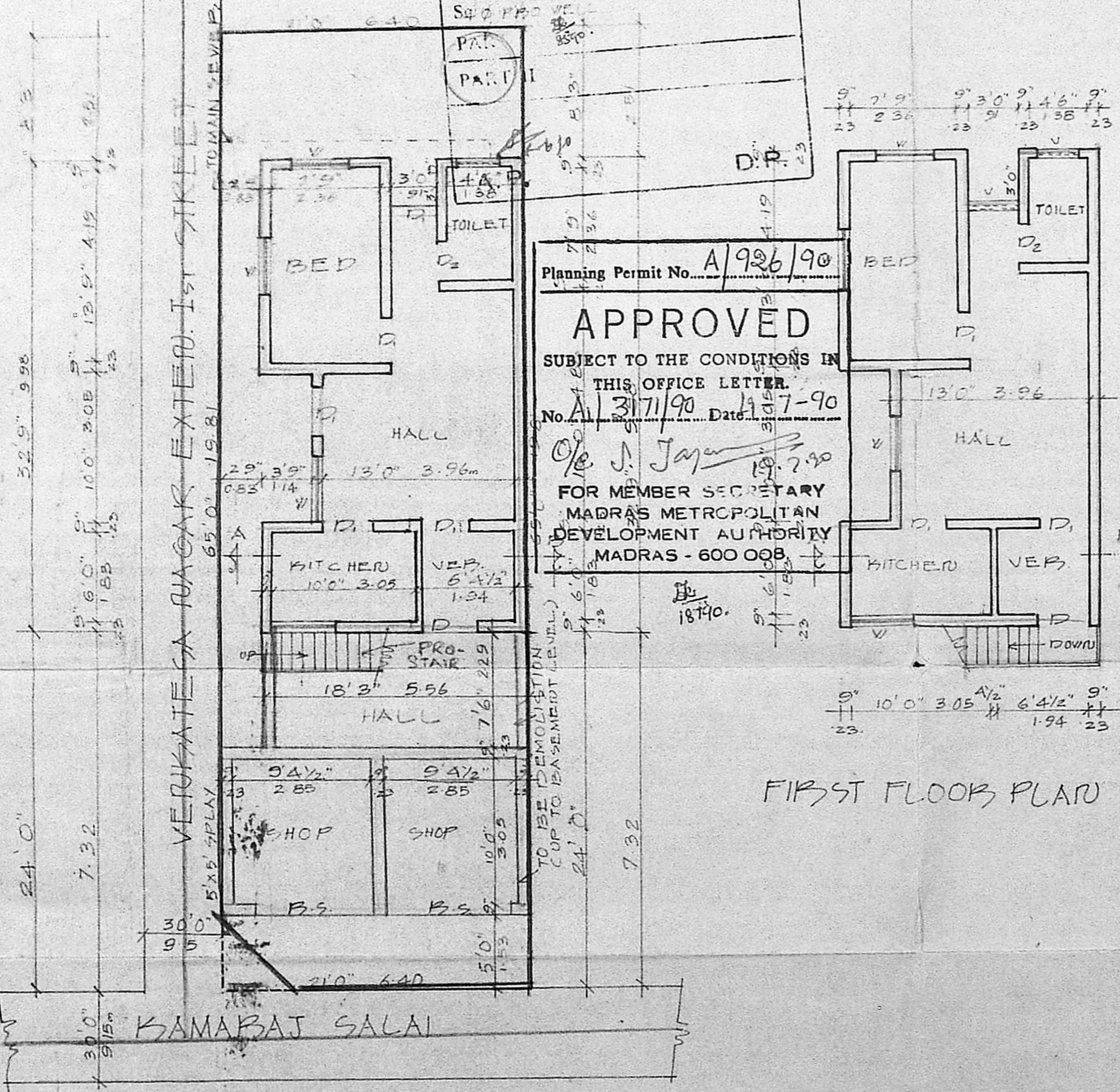

Planning Permit No. A/926/90
APPROVED
SUBJECT TO THE CONDITIONS IN THIS OFFICE LETTER.
No. A/3171/90 Date 19.7.90
FOR MEMBER SECRETARY
MADRAS METROPOLITAN
DEVELOPMENT AUTHORITY
MADRAS - 600 008

FIRST FLOOR PLAN

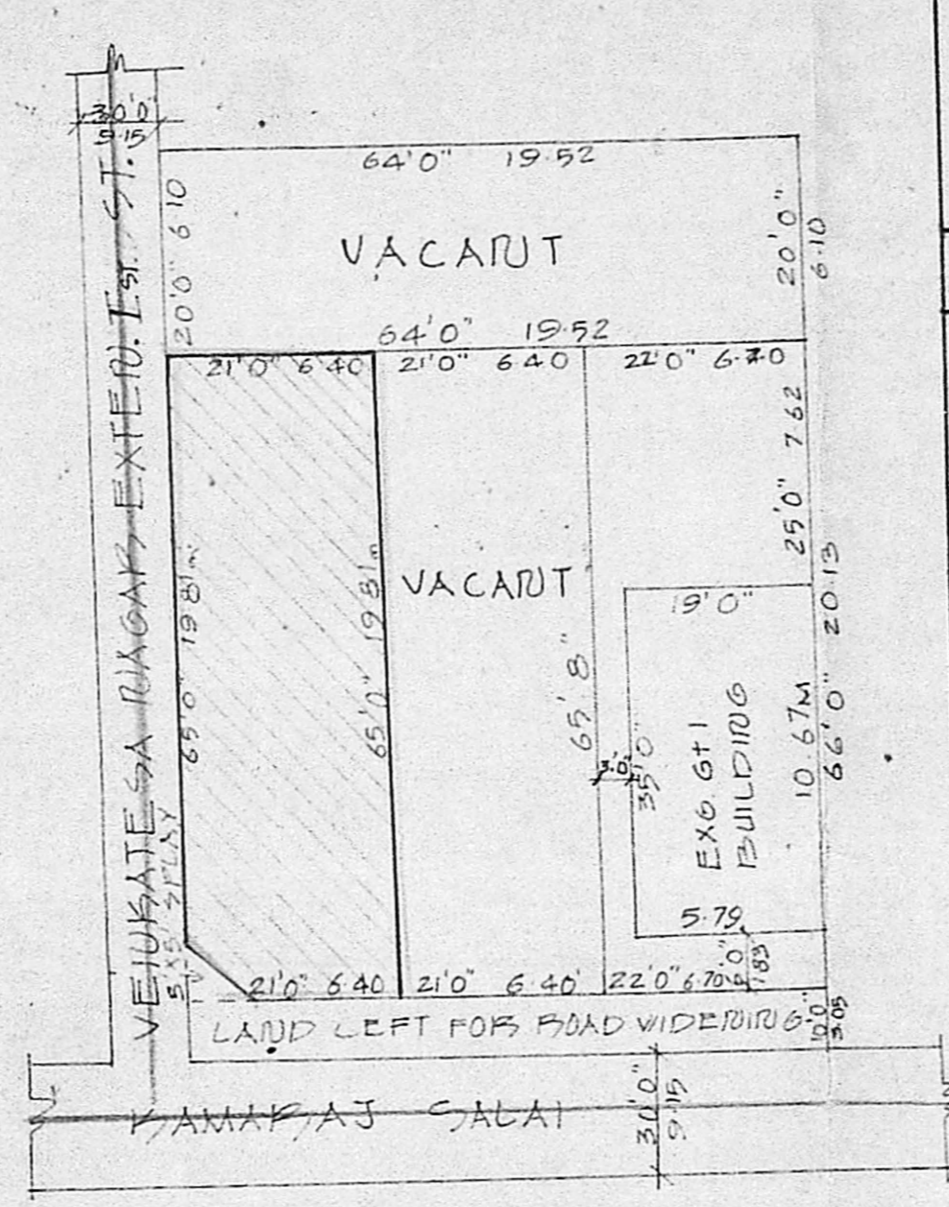

SUB-DIVISION PLAN
SCALE: 1"=66'0"

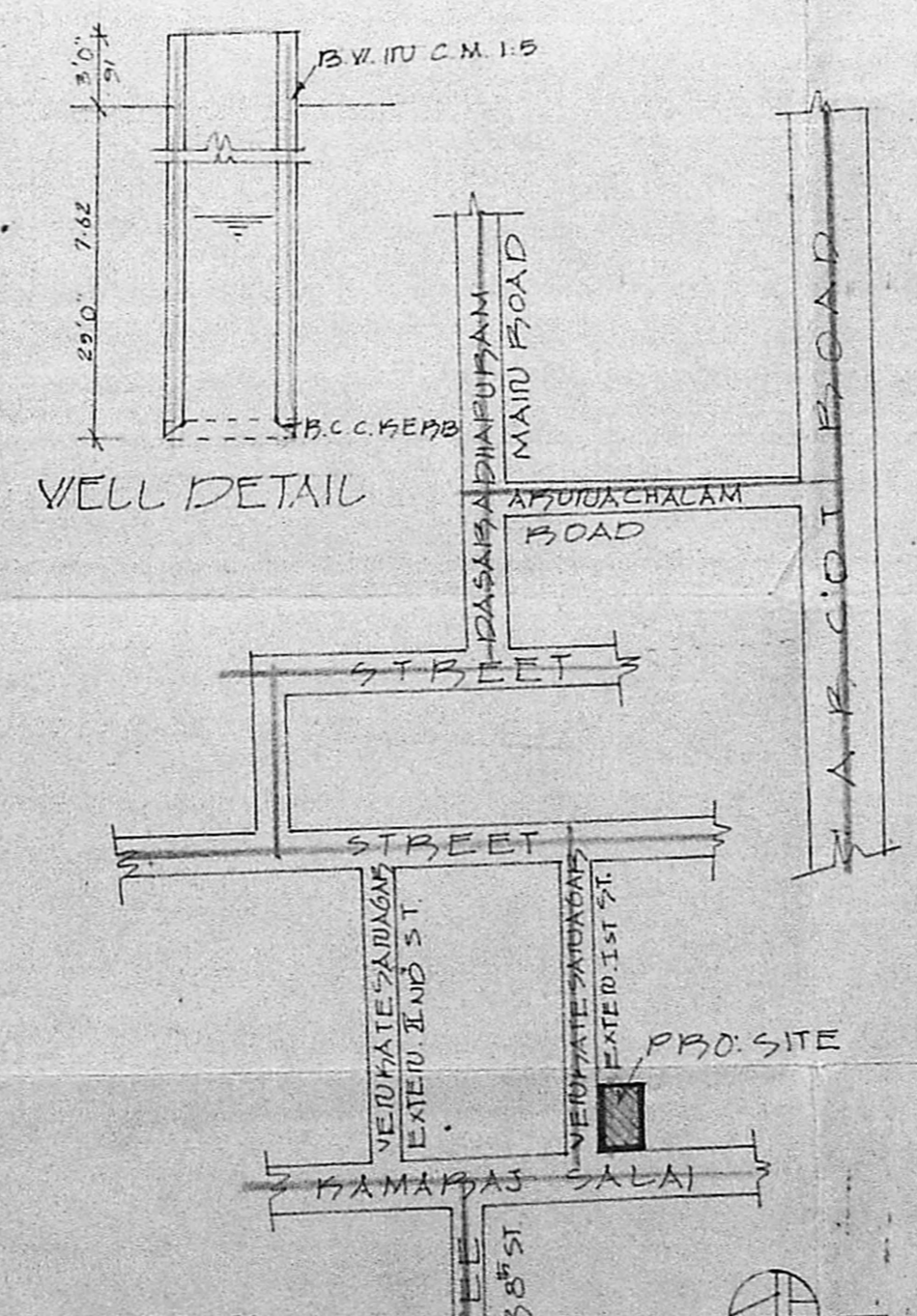

WELL DETAIL
KEY PLAN
NOT TO SCALE

B.S.	POLLING SHUTTERS	8'0" X 7'0"	243 X 213
D	PANELLED DOORS	3'6" X 7'0"	1.06 X 2.13
D ₁	"	3'0" X 7'0"	0.91 X 2.13
D ₂	"	2'6" X 7'0"	0.76 X 2.13
W	GLAZED WINDOW	4'0" X 4'6"	1.23 X 1.38
V	GLAZED VENTILATOR	3'0" X 2'0"	0.91 X 0.61
B.S.	POLLING SHUTTERS	8'0" X 8'0"	243 X 243

SPECIFICATION
SAND FILLING IN FOUNDATION & BASEMENT
P.C.C 1:4:8 IN FOUNDATION & FLOORING
BRICK WORK IN C.M. 1:5
R.C.C WORKS IN 1:2:4
PLASTERING IN C.M. 1:4
STANDARD WEATHERING COURSE

AREA DETAIL
TOTAL EXTENT OF THE SITE 1365 SFT - 126.81 m²
PRO. G. FLOOR AREA 551 SFT - 51.21 m²
PRO F. FLOOR AREA 551 SFT - 51.21 m²
DEMOLITION AREA (UP TO BASEMENT LEVEL) 379 SFT - 35.21 m²

COLOUR INDEX
BOUNDARY
ROADS
PROPOSALS
DEMOLITIONS (UP TO BASEMENT LEVEL)

PRO. CONSTRUCTION OF A
DWELLING HOUSE IN S. NO.
1/2, PLOT NO. 45 & 46 PT., KAMABAI
SALAI, VERUKATESA NAGAR
EXTENSION I, VIRUGAMBA-
KAM VILLAGE, MADRAS-92.
CORPN. DIVN. NO. 76.
SCALE 1"=8'0" (OR) 1:100

OWNER'S SIGNATURE

C. Palaniswami
C. PALANISWAMI, D.C.E.
Engineer & Contractor
Licensed Surveyor No. 92,
Corporation of Madras
43, K.P. Koil Street
SADAPET MADRAS-600015
LICENSED SURVEYOR